

COMMONWEALTH BUREAU OF CENSUS AND STATISTICS

CANBERRA, AUSTRALIA

To be treated as strictly CONFIDENTIAL and NOT to be published, broadcast or cabled before 6 P.M. on TUESDAY 29 OCTOBER 1968

CENSUS OF THE COMMONWEALTH OF AUSTRALIA

30 JUNE 1966

CENSUS BULLETIN NO. 4.8 - POPULATION AND DWELLINGS, LOCAL

GOVERNMENT AREAS AND URBAN CENTRES : SOUTH AUSTRALIA

CONTENTS

<u>Table</u>		<u>Page</u>
..	Introduction	2
..	Explanatory Notes	3
1.	Index of Local Government Areas (with population, occupied dwellings and area) : Census, 30 June 1966 ..	5
2.	Population, Urban Centres (showing local government area components) Censuses, 1961 and 1966	8
3.	Population and Dwellings, Local Government Areas (showing Metropolitan other urban and rural components) : Censuses, 1961 and 1966	10
4.	Population, Urban Centres of over 2,500 population : Censuses, 1961 and 1966	24
5.	Urban Centres, Number and Population in size groups : Censuses, 1961 and 1966	25
	List of 1966 Census Publications issued ..	26
<u>Maps -</u>		
..	Index to Statistical Divisions	
No. 1.	Adelaide Statistical Division	
No. 2.	Central Statistical Division	
No. 3.	Upper North and Lower North Statistical Divisions	
No. 4.	Western Statistical Division	
No. 5.	Murray Mallee Statistical Division	
No. 6.	South Eastern Statistical Division	
No. 7.	Urban Port Pirie	

Introduction

Statistics of the characteristics of the population and of dwellings as compiled from Householder's Schedules of the Census of 30 June 1966 are being issued progressively in mimeographed bulletins for each State and Territory.

Each bulletin will be allotted a two-figure code (e.g. 4.8). The first digit identifies the State and Territory concerned and follows the order used in Bureau publications, namely:

- 1 - New South Wales;
- 2 - Victoria;
- 3 - Queensland;
- 4 - South Australia;
- 5 - Western Australia;
- 6 - Tasmania;
- 7 - Northern Territory;
- 8 - Australian Capital Territory; and
- 9 - Australia

The second digit identifies the content of the bulletin, as follows:

- 1. Summary of population;
- 2. Summary of dwellings;
- 3. Ages of the population according to marital status;
- 4. Ages of the population according to industry;
- 5. Birthplaces of the overseas born population according to nationality;
- 6. Occupational status of the population according to industry;
- 7. Occupational status of the population according to age and marital status;
- 8. Population and dwellings in local government areas.

A list of the 1966 Census bulletins so far issued is contained on page 26.

Additional bulletins containing further cross-classifications and more detailed geographical data will be issued for Australia as a whole during 1968.

The figures in this bulletin are final. At this stage only details of total occupied and unoccupied dwellings are available; details of the numbers of private and non-private dwellings in local government areas will be issued at a later date.

All tables in this bulletin exclude particulars of full-blood Aborigines and dwellings occupied solely by them. A statement containing details of the Aboriginal population enumerated at the 1966 Census was issued on 27 November 1967. An analysis is now being carried out of Aborigines at the 1966 Census. At a later date it is proposed to issue the results of this analysis in a publication which will include statistics of characteristics of Aborigines.

Persons having diplomatic immunity (diplomatic and home-based staff of diplomatic missions, and their families) are not included. Dwellings occupied by persons having diplomatic immunity have also been excluded.

Any discrepancies between totals and sums of components in percentages in tables are due to rounding.

Explanatory Notes -

For the purpose of presenting population and dwelling statistics obtained at the Census of 30 June 1966, new concepts have been adopted for the delimitation of Metropolitan and other urban centres. These are described in detail in Field Count Statement No. 4 - Population : Principal Urban Centres of Australia. Because of practical difficulties (notably lack of time to carry out an extensive examination of each area in order to re-design suitable collector's districts) the new criteria have at present been uniformly applied only to urban centres within the capital city statistical divisions and the statistical districts, to other urban centres with a population of 30,000 or more and to a few smaller centres (Katoomba-Wentworth Falls, Lawson-Hazelbrook and urban centres in the Shires of Wyong and Gosford in New South Wales; Moe-Fallourn in Victoria; Cairns in Queensland and Kalgoorlie in Western Australia). It is proposed to extend the application of the new criteria to smaller centres in future Censuses.

Briefly the new concepts, which, as explained above, have in general only been applied to the larger urban centres, are as follows:-

- (i) Population clusters of 1,000 or more persons having a minimum density of 500 persons per square mile shall be designated "Urban". This density shall be determined for each census collector's district (the smallest geographical area available). Additionally, some areas of lower population and/or density shall be classified as "Urban" on other grounds (e.g. holiday areas, industrial areas).
- (ii) Around each principal urban centre with a population of 75,000 or more two boundaries shall be drawn. The outer boundary shall circumscribe the area which is expected to be in close economic and social contact with the principal urban centre for the next two or three decades. These areas shall be designated STATISTICAL DIVISIONS (for State capital cities) or STATISTICAL DISTRICTS (for Canberra, Newcastle, Wollongong and Geelong).

The inner boundary shall delimit the principal urban centre itself. It shall be a moving boundary, which from Census to Census, as urbanisation proceeds, will move outwards to encompass peripheral development. For capital cities, the principal urban centre encompassed by the inner boundary shall be designated the "METROPOLITAN AREA".

- (iii) Other urban centres shall be described by name as "URBAN _____".

2. For urban centres not yet delimited by the new criteria, the following procedures were used:-

- (i) Municipalities, cities, towns and boroughs of over 1,000 population have been classified as urban (except where they contain a very large rural component, in which case the urban centres have been delimited from aerial photographs or by field inspection). Where extensive urban development is known to extend beyond the boundary the extension has been regarded as an integral part of the urban centre and so included.
- (ii) Other urban centres have been intensively examined on the most recent aerial photographs available and the boundaries set as closely as possible to the periphery of the built-up area without regard to local government boundaries. The greater availability of recent aerial photographs in 1966 than in 1961 has enabled more meaningful boundaries to be delineated for many small urban centres.

3. Comparable population data for the 1961 Census have been prepared using the new concepts although, because 1961 collector's districts were not especially designed for this purpose, some estimations have had to be made.

4. Comparable dwelling data for the 1961 Census, using the same concepts, are not yet available for all urban centres. The 1961 figures shown in this bulletin have been adjusted only to take account of local government area boundary changes which have occurred since the 1961 Census.

5. Where, through growth or decline, an urban centre at one Census was non-urban at the other, figures for both Censuses have been shown where available for comparison, the non-urban figure being in brackets.

6. In some instances, urban centres may extend across State boundaries. Examples are Gold Coast, which includes Tweed Heads, Albury-Wodonga and a number of smaller urban centres along the River Murray. In such cases, State tables include only that part of the urban centre situated within the State, the population of the whole urban centre being shown in a footnote.

7. A statement of the procedure used to obtain details of dwellings at the 1966 Census is contained on page 3 of Census Bulletin 9.2 (Interim) - "Summary of Dwellings, Australia".

8. Throughout this statement the following abbreviations have been used:

(C) = City; (M) = Municipality; (D.C.) = District Council;
n.a. = not available.

TABLE 1. - INDEX OF LOCAL GOVERNMENT AREAS: SOUTH AUSTRALIA, CENSUS, 1966

Local Government Area	Area (sq. miles)	Census, 30 June 1966		Page reference Table 3
		Total population	Occupied dwellings	
Adelaide (C)	5.89	18,577	4,842	10
Angaston (D.C.)	82.75	5,515	1,593	13
Balaklava (D.C.)	267.19	1,950	585	13
Barmera (D.C.)	114.36	3,540	943	20
Barossa (D.C.)	146.43	2,211	649	13
Beachport (D.C.)	531.66	1,903	467	18
Berri (D.C.)	41.96	5,041	1,340	20
Blyth (D.C.)	240.62	895	252	16
Brighton (C)	3.30	22,620	6,487	10
Brown's Well (D.C.)	826.91	621	139	20
Burnside (C)	9.36	38,758	11,999	10
Burra (M)	4.71	1,342	406	16
Burra Burra (D.C.)	850.78	1,269	355	16
Bute (D.C.)	382.53	1,357	372	16
Campbelltown (C)	9.00	32,083	8,681	10
Carrieton (D.C.)	767.50	311	75	17
Clare (M)	0.82	1,579	475	16
Clare (D.C.)	237.50	1,921	532	16
Cleve (D.C.)	2,001.64	2,817	679	19
Clinton (D.C.)	406.06	1,281	335	16
Colonel Light Gardens (M)	0.58	3,404	1,162	10
Coonalpyn Downs (D.C.)	1,664.42	2,000	471	20
Crystal Brook (D.C.)	123.50	1,723	482	16
Dudley (D.C.)	182.00	451	128	13
East Murray (D.C.)	867.50	733	193	20
East Torrens (D.C.)	46.88	3,813	930	10
Elizabeth (C)	7.34	32,949	7,761	10
Elliston (D.C.)	2,300.00	1,424	345	19
Encounter Bay (D.C.)	131.90	2,011	597	13
Enfield (C)	19.93	80,261	20,392	10
Eudunda (D.C.)	289.58	1,537	433	13
Franklin Harbor (D.C.)	1,219.93	1,290	327	19
Freeling (D.C.)	130.78	1,956	557	13
Gawler (M)	3.40	5,703	1,720	11
Georgetown (D.C.)	246.25	984	273	16
Gladstone (D.C.)	118.25	1,336	332	16
Glenelg (M)	1.84	14,762	5,247	11
Gumeracha (D.C.)	118.75	2,654	756	13
Hallett (D.C.)	905.78	1,164	313	16
Hawker (D.C.)	751.31	501	129	17
Henley and Grange (M)	2.64	14,146	4,299	11
Hindmarsh (M)	1.84	11,352	3,369	11
Jamestown (M)	1.62	1,282	374	16
Jamestown (D.C.)	456.41	1,389	353	16
Kadina (M)	1.62	1,865	632	16
Kadina (D.C.)	283.45	2,699	810	16
Kanyaka (D.C.)	902.50	1,467	380	17
Kapunda (D.C.)	230.05	2,368	726	13
Karoonda (D.C.)	784.38	1,388	342	20
Kensington and Norwood (C)	1.51	11,928	3,745	11
Kimba (D.C.)	1,193.75	1,703	410	19
Kingscote (D.C.)	1,498.00	2,924	730	14
Lacepede (D.C.)	1,238.69	2,165	591	18
Lameroo (D.C.)	1,077.17	1,947	483	21
Laura (D.C.)	62.50	780	227	16
Le Hunte (D.C.)	1,764.06	1,856	433	19
Lincoln (D.C.)	1,814.87	3,532	897	19
Loxton (D.C.)	1,082.66	6,319	1,625	21
Lucindale (D.C.)	912.50	1,906	456	18
Maitland (M)	1.25	1,017	293	14
Mallala (D.C.)	357.81	2,412	679	14
Mannum (D.C.)	263.09	3,041	838	21
Marion (C)	20.97	66,950	18,002	11
Marne (D.C.)	488.39	965	266	21

TABLE 1. - INDEX OF LOCAL GOVERNMENT AREAS: SOUTH AUSTRALIA, CENSUS, 1966 - continued

Local Government Area	Area (sq. miles)	Census, 30 June 1966		Page reference Table 3
		Total population	Occupied dwellings	
Meadows (D.C.)	223.45	5,667	1,571	11,14
Meningie (D.C.)	1,107.74	4,104	1,061	21
Millicent (D.C.)	208.90	5,912	1,499	18
Minlaton (D.C.)	358.00	2,504	689	14
Mitcham (C)	27.02	49,470	14,350	11
Mobilong (D.C.)	680.68	3,863	998	21
Moonta (M)	3.66	1,122	420	16
Morgan (D.C.)	830.53	1,187	331	21
Mount Barker (D.C.)	136.72	5,347	1,498	14
Mount Gambier (C)	7.32	17,251	4,404	18
Mount Gambier (D.C.)	371.80	4,124	1,049	18
Mount Pleasant (D.C.)	244.56	1,433	416	14
Mudla Wirra (D.C.)	124.89	1,559	411	11,14
Munno Para (D.C.)	134.38	14,277	3,323	11
Murat Bay (D.C.)	2,096.98	2,274	556	20
Murray Bridge (M)	3.48	5,957	1,763	21
Naracoorte (M)	8.99	4,378	1,176	18
Naracoorte (D.C.)	877.00	2,494	634	18
Noarlunga (D.C.)	64.14	14,198	3,936	11
Onkaparinga (D.C.)	81.56	5,646	1,442	14
Orroroo (D.C.)	504.50	1,228	350	17
Owen (D.C.)	189.00	1,355	403	14
Paringa (D.C.)	287.97	1,268	330	21
Payneham (C)	2.74	16,844	5,154	12
Peake (D.C.)	642.03	1,182	295	21
Penola (D.C.)	587.08	4,408	1,099	18
Peterborough (M)	2.27	3,117	786	17
Peterborough (D.C.)	1,154.69	587	156	17
Pinnaroo (D.C.)	1,016.74	1,717	463	21
Pirie (D.C.)	387.50	3,142	792	17
Port Adelaide (C)	13.57	39,823	11,423	12
Port Augusta (C)	9.09	10,103	2,520	18
Port Broughton (D.C.)	224.69	956	272	17
Port Elliot (D.C.)	170.00	2,335	740	14
Port Germein (D.C.)	760.00	3,200	860	18
Port Lincoln (M)	3.91	8,888	2,364	20
Port MacDonnell (D.C.)	358.42	1,956	503	19
Port Pirie (C)	6.68	13,964	3,895	17
Port Wakefield (D.C.)	189.88	1,020	265	15
Prospect (C)	3.11	21,411	7,001	12
Quorn (M)	0.66	588	185	18
Renmark (M)	50.78	6,275	1,754	21
Red Hill (D.C.)	191.00	738	200	17
Riverton (D.C.)	166.11	1,449	419	15
Robe (D.C.)	426.00	941	255	19
Robertstown (D.C.)	512.89	1,148	288	15
Saddleworth (D.C.)	205.00	1,335	388	15
St. Peters (M)	1.44	11,334	3,339	12
Salisbury (C)	61.41	35,762	8,723	12
Sedan (D.C.)	400.50	876	251	15
Snowtown (D.C.)	430.50	1,694	451	17
Spalding (D.C.)	205.00	705	194	17
Stirling (D.C.)	41.58	7,551	2,208	12
Strathalbyn (M)	1.70	1,449	459	15
Strathalbyn (D.C.)	339.84	1,912	565	15
Streaky Bay (D.C.)	2,397.50	2,134	565	20
Tantanoola (D.C.)	158.63	1,293	332	19
Tanunda (D.C.)	17.75	2,607	807	15
Tatiara (D.C.)	2,453.40	6,836	1,721	19
Teatree Gully (D.C.)	48.72	21,314	5,641	12
Thebarton (M)	1.62	12,296	3,639	12
Truro (D.C.)	306.00	588	169	15
Tumby Bay (D.C.)	1,010.00	2,793	745	20
Unley (C)	5.49	39,727	13,057	12

TABLE 1. - INDEX OF LOCAL GOVERNMENT AREAS: SOUTH AUSTRALIA, CENSUS, 1966 - continued

Local Government Area	Area (sq. miles)	Census, 30 June 1966		Page reference Table 3
		Total population	Occupied dwellings	
Upper Wakefield (D.C.)	91.99	905	264	17
Victor Harbor (M)	1.17	2,160	737	15
Waikerie (D.C.)	1,159.15	3,818	1,052	21
Walkerville (M)	0.94	4,593	1,542	12
Wallaroo (M)	3.24	2,094	676	17
Warooka (D.C.)	567.13	988	274	15
West Torrens (C)	12.05	46,222	13,789	12
Whyalla (C)	10.34	22,121	5,067	20
Willunga (D.C.)	102.99	2,517	761	12, 15
Wilmington (D.C.)	635.08	828	234	18
Woodville (C)	16.60	73,878	20,297	13
Yankalilla (D.C.)	299.80	2,409	693	15
Yorke Peninsula (D.C.)	600.61	3,168	831	15
Yorketown (D.C.)	312.94	2,734	766	15
Not Incorporated Rural -				
Central	68.93	69	15	15
Lower North	255.00	15	4	17
Upper North	6,659.16	702	151	18
South Eastern	15.33	19
Western	11,610.09	1,753	394	20
Murray Mallee	4,439.81	244	63	21
Not Incorporated - rest of State -				
Urban Leigh Creek	8.32	1,014	222	22
Urban Woomera-Maralinga	0.83	4,745	862	22
Rural	299,156.69	5,061	1,350	22

TABLE 2. - POPULATION, URBAN CENTRES: SOUTH AUSTRALIA, CENSUSES, 1961 AND 1966

NOTE. For Metropolitan and other urban centres, which are delimited by moving boundaries (see Explanatory Notes), boundaries for 1961 were redrawn according to the new criteria. The urban populations (partly estimated) within these boundaries are shown in this table for comparison with 1966 population. The intercensal increase or decrease between 1961 and 1966 therefore reflects (i) population changes within the revised 1961 boundaries, (ii) urban growth beyond the revised boundaries, i.e. the absorption of rural areas by urban and (iii) the merging of other urban centres, one with another, or with the Metropolitan Area.

Urban centre (with L.G.A. components)	Census, 30 June 1961 Persons	Census, 30 June 1966			Intercensal increase or decrease		Page ref. Table 3
		Males	Females	Persons	Numerical	Percentage	
Adelaide Met. Area -							
Adelaide (C)	23,051	9,183	9,394	18,577	-4,474	-19.41	10
Brighton (C)	20,337	10,970	11,650	22,620	2,283	11.23	10
Burnside (C)	36,153	18,025	20,733	38,758	2,605	7.21	10
Campbelltown (C)	19,643	16,078	16,005	32,083	12,440	63.33	10
Colonel Light Gardens (M)	3,671	1,608	1,796	3,404	-267	-7.27	10
East Torrens (D.C.)*	(a)	435	138	573	573	..	10
Elizabeth (C)	(a)	16,533	16,416	32,949	32,949	..	10
Enfield (C)	72,028	40,751	39,510	80,261	8,233	11.43	10
Glenelg (M)	14,492	6,730	8,032	14,762	270	1.86	11
Henley and Grange (M)	11,680	6,862	7,284	14,146	2,466	21.11	11
Hindmarsh (M)	12,914	5,685	5,667	11,352	-1,562	-12.10	11
Kensington and Norwood (C)	13,476	5,808	6,120	11,928	-1,548	-11.49	11
Marion (C)*	56,694	33,125	33,629	66,754	10,060	17.74	11
Mitcham (C)*	38,696	23,804	25,495	49,299	10,603	27.40	11
Munno Para (D.C.)*	(a)	5,193	5,091	10,284	10,284	..	11
Payneham (C)	14,930	8,213	8,631	16,844	1,914	12.82	12
Port Adelaide (C)	38,923	20,195	19,628	39,823	900	2.31	12
Prospect (C)	22,184	10,120	11,291	21,411	-773	-3.48	12
St. Peters (M)	11,727	5,597	5,737	11,334	-393	-3.35	12
Salisbury (C)*	(a)	17,448	16,464	33,912	33,912	..	12
Teatree Gully (D.C.)*	502	10,178	9,948	20,126	19,624	3,909.16	12
Thebarton (M)	12,884	6,093	6,203	12,296	-588	-4.56	12
Unley (C)	40,280	18,458	21,269	39,727	-553	-1.37	12
Walkerville (M)	4,464	2,010	2,583	4,593	129	2.89	12
West Torrens (C)	40,681	22,619	23,603	46,222	5,541	13.62	12
Woodville (C)	71,039	36,725	37,153	73,878	2,839	4.00	13
<u>Total Adelaide Met. Area</u>	580,449	358,446	369,470	727,916	147,467	25.41	
Angaston	1,913	916	971	1,887	-26	-1.36	13
Balaklava	1,301	576	623	1,199	-102	-7.84	13
Barmera	1,167	754	730	1,484	317	27.16	20
Berri	1,692	1,097	1,135	2,232	540	31.91	20
Bordertown	1,566	876	882	1,758	192	12.26	19
Burra	1,382	669	673	1,342	-40	-2.89	16
Ceduna	1,280	762	644	1,406	126	9.84	20
Clare	1,622	782	797	1,579	-43	-2.65	16
Crafers-Bridgewater	4,084	2,173	2,314	4,487	403	9.87	12
Crystal Brook	1,208	636	599	1,235	27	2.24	16
Gawler -							
Part in Gawler (M)	5,639	2,770	2,933	5,703	64	1.13	11
Part in Mudla Wirra (D.C.)	111	77	78	155	44	39.64	11
Part in Munno Para (D.C.)	683	398	389	787	104	15.23	11
<u>Total Gawler</u>	6,433	3,245	3,400	6,645	212	3.30	
Gladstone	1,033	545	490	1,035	2	0.19	16
Goolwa	509	288	273	561	52	10.22	14
Jamestown	1,304	629	653	1,282	-22	-1.69	16

* Metropolitan part only. For other footnotes see end of Table.

TABLE 2. - POPULATION, URBAN CENTRES : SOUTH AUSTRALIA, CENSUSES, 1961 AND 1966 -

continued

Urban centre (with L.G.A. components)	Census, 30 June 1961 Persons	Census, 30 June 1966			Intercensal increase or decrease		Page ref. Table 3
		Males	Females	Persons	Numerical	Percentage	
Kadina -							
Part in Kadina (M)	1,866	895	970	1,865	-1	-0.05	16
Part in Kadina (D.C.)	1,236	539	618	1,157	-79	-6.39	16
<u>Total Kadina</u>	3,102	1,434	1,588	3,022	-80	-2.58	
Kapunda	1,164	533	586	1,119	-45	-3.87	13
Keith	(b)(961)	570	527	1,097	1,097	..	19
Kingscote	(b) n.a.	543	528	1,071	1,071	..	14
Kingston South East	939	549	516	1,065	126	13.42	18
Leigh Creek	1,020	567	447	1,014	-6	-0.59	22
Lobethal	1,085	552	546	1,098	13	1.20	14
Loxton	2,127	1,238	1,180	2,418	291	13.68	21
Maitland	(b)(989)	517	500	1,017	1,017	..	14
Mannum	1,841	1,030	1,004	2,034	193	10.48	21
Millicent	3,401	2,303	2,230	4,533	1,132	33.28	18
Moonta -							
Part in Moonta (M)	1,151	504	618	1,122	-29	-2.52	16
Part in Kadina (D.C.)	711	289	291	580	-131	-18.42	16
<u>Total Moonta</u>	1,862	793	909	1,702	-160	-8.59	
Mount Barker	1,872	957	977	1,934	62	3.31	14
Mount Gambier	15,388	8,711	8,540	17,251	1,863	12.11	18
Murray Bridge	5,404	2,875	3,082	5,957	553	10.23	21
Naracoorte	4,410	2,210	2,168	4,378	-32	-0.73	18
Nuriootpa	1,841	999	1,042	2,041	200	10.86	13
Penola	1,375	728	655	1,383	8	0.58	18
Peterborough	3,430	1,580	1,537	3,117	-313	-9.13	17
Port Augusta	9,711	5,235	4,868	10,103	392	4.04	18
Port Broughton	397	195	223	418	21	5.29	17
Port Elliot	563	273	292	565	2	0.36	14
Port Lincoln	7,508	4,553	4,335	8,888	1,380	18.38	20
Port MacDonnell	494	282	249	531	37	7.49	19
Port Pirie -							
Part in Port Pirie (C)	14,003	6,983	6,981	13,964	-39	-0.28	17
Part in Pirie (D.C.)	1,541	802	800	1,602	61	3.96	17
<u>Total Port Pirie</u>	15,544	7,785	7,781	15,566	22	0.14	
Renmark	2,854	1,489	1,565	3,054	200	7.01	21
Reynella-Port Noarlunga (c)	2,429	5,914	5,904	11,818	9,389	386.54	11
Strathalbyn	1,465	691	758	1,449	-16	-1.09	15
Tailm Bend	2,049	1,009	938	1,947	-102	-4.98	21
Tanunda	1,863	946	1,040	1,986	123	6.60	15
Victor Harbor -							
Part in Victor Harbor (M)	2,036	1,042	1,118	2,160	124	6.09	15
Part in Encounter Bay (D.C.)	850	449	519	968	118	13.88	13
<u>Total Victor Harbor</u>	2,886	1,491	1,637	3,128	242	8.39	
Wallaroo	2,237	1,004	1,090	2,094	-143	-6.39	17
Whyalla	13,711	12,183	9,938	22,121	8,410	61.34	20
Woomera-Maralinga	4,808	2,941	1,804	4,745	-63	-1.31	22

(a) Non-Metropolitan in 1961. (b) Non-urban in 1961. (c) The 1961 urban centre of Port Noarlunga-Christies Beach has expanded in 1966 to embrace the new urban development at Reynella and Morphett Vale.

NOTE. (i) Minus sign (-) denotes decrease.
(ii) Only 1966 urban centres are included.

TABLE 3. - POPULATION AND DWELLINGS, LOCAL GOVERNMENT AREAS: SOUTH AUSTRALIA, CENSUSES, 1961 AND 1966

NOTE. For Metropolitan and other urban centres, which are delimited by moving boundaries (see Explanatory Notes), boundaries for 1961 were redrawn according to the new criteria. The urban populations (partly estimated) within these boundaries are shown in this table for comparison with 1966 population. The intercensal increase or decrease between 1961 and 1966 therefore reflects (i) population changes within the revised 1961 boundaries, (ii) urban growth beyond the revised boundaries, i.e. the absorption of rural areas by urban, and (iii) the merging of other urban centres, one with another, or with the Metropolitan Area.

Local Government Area	Population						Intercensal numerical increase or decrease	Census, 30 June 1961 total dwellings	Dwellings		Total dwellings
	Census, 30 June 1961 Persons	Census, 30 June 1966		Census, 30 June 1966 Persons	Census, 30 June 1966 Occupied	Census, 30 June 1966 Unoccupied			Census, 30 June 1966 Total dwellings		
		Males	Females								
		Persons									
Adelaide (C) - Adel. Met. Area	23,051	9,183	9,394	18,577	6,283	4,842	523	5,365			
Brighton (C) - Adel. Met. Area	20,337	10,970	11,650	22,620	5,835	6,487	373	6,860			
Burnside (C) - Adel. Met. Area	36,153	18,025	20,733	38,758	n.a.	11,999	716	12,715			
Rural	113	(a)	(a)	(a)	n.a.	(a)	(a)	(a)			
<u>Total City</u>	36,266	18,025	20,733	38,758	11,030	11,999	716	12,715			
Cambelltown (C) - Adel. Met. Area	19,643	16,078	16,005	32,083	n.a.	8,681	402	9,083			
Rural	1,302	(a)	(a)	(a)	n.a.	(a)	(a)	(a)			
<u>Total City</u>	20,945	16,078	16,005	32,083	5,683	8,681	402	9,083			
Colonel Light Gardens (M) - Adel. Met. Area	3,671	1,608	1,796	3,404	1,227	1,162	64	1,226			
East Torrens (D.C.) - Adel. Met. Area	(b)	435	138	573	(b)	66	3	69			
Rural	3,664	1,651	1,589	3,240	929	864	94	958			
<u>Total District Council</u>	3,664	2,086	1,727	3,813	929	930	97	1,027			
Elizabeth (C) - (c) Adel. Met. Area	(b)	16,533	16,416	32,949	(b)	7,761	164	7,925			
Urban Salisbury - Elizabeth (part)	22,831	(a)	(a)	(a)	n.a.	(a)	(a)	(a)			
<u>Total City</u>	22,831	16,533	16,416	32,949	5,479	7,761	164	7,925			
Enfield (C) - (c) Adel. Met. Area	72,028	40,751	39,510	80,261	n.a.	20,392	533	20,925			
Rural	476	(a)	(a)	(a)	n.a.	(a)	(a)	(a)			
<u>Total City</u>	72,504	40,751	39,510	80,261	18,053	20,392	533	20,925			

ADELAIDE STATISTICAL DIVISION

For footnotes see end of Table.

TABLE 3. - POPULATION AND DWELLINGS, LOCAL GOVERNMENT AREAS: SOUTH AUSTRALIA, CENSUSES, 1961 AND 1966 - continued

Local Government Area	Population				Intercensal numerical increase or decrease	Census, 30 June 1961 total dwellings	Dwellings		Total dwellings
	Census, 30 June 1961 Persons	Census, 30 June 1966		Occupied			Unoccupied		
		Males	Females					Persons	
Gawler (M) - Urban Gawler (part)	5,639	2,770	2,933	5,703	64	1,756	1,720	100	1,820
Glenelg (M) - Adel. Met. Area	14,492	6,730	8,032	14,762	270	5,127	5,247	530	5,777
Henley and Grange (M) - Adel. Met. Area (c)	11,680	6,862	7,284	14,146	2,466	3,740	4,299	318	4,617
Hindmarsh (M) - Adel. Met. Area	12,914	5,685	5,667	11,352	-1,562	3,759	3,369	195	3,564
Kensington and Norwood (C) - Adel. Met. Area	13,476	5,808	6,120	11,928	-1,548	4,103	3,745	250	3,995
Marion (C) - Adel. Met. Area	56,694	33,125	33,629	66,754	10,060	n.a.	17,947	452	18,399
Rural	1,770	100	96	196	-1,574	n.a.	55	94	149
Total City	58,464	33,225	33,725	66,950	8,486	15,897	18,002	546	18,548
Meadows (D.C.) (part) - Rural	2,242	1,420	1,404	2,824	582	645	806	71	877
Mitcham (C) - Adel. Met. Area	38,696	23,804	25,495	49,299	10,603	n.a.	14,314	550	14,864
Rural	4,426	97	74	171	-4,255	n.a.	36	5	41
Total City	43,122	23,901	25,569	49,470	6,348	12,682	14,350	555	14,905
Mudla Wirra (D.C.) (part) - Urban Gawler (part)	111	77	78	155	44	29	48	4	52
Munno Para (D.C.) - Adel. Met. Area	(b)	5,193	5,091	10,284	10,284	(b)	2,310	225	2,535
Urban Gawler (part)	683	398	389	787	104	n.a.	208	5	213
Rural	2,471	1,680	1,526	3,206	735	n.a.	805	96	901
Total District Council	3,154	7,271	7,006	14,277	11,123	798	3,323	326	3,649
Noarlunga (D.C.) - Urban Reynella-Port	2,429	5,914	5,904	11,818	9,389	n.a.	3,227	631	3,858
Noarlunga Rural	3,063	1,231	1,149	2,380	-683	n.a.	709	204	913
Total District Council	5,492	7,145	7,053	14,198	8,706	2,314	3,936	835	4,771

For footnotes see end of Table.

TABLE 3. - POPULATION AND DWELLINGS, LOCAL GOVERNMENT AREAS: SOUTH AUSTRALIA, CENSUSES, 1961 AND 1966 - continued

Local Government Area	Population					Intercensal numerical increase or decrease	Dwellings		
	Census, 30 June 1961 Persons	Census, 30 June 1966		Census, 30 June 1966 total dwellings	Census, 30 June 1966 Occupied		Unoccupied	Total dwellings	
		Males	Females						Persons
Payneham (C) - Adel. Met. Area	14,930	8,213	8,631	16,844	1,914	4,356	5,154	202	5,356
Port Adelaide (C) - Adel. Met. Area	38,923	20,195	19,628	39,823	900	11,349	11,423	472	11,895
Prospect (C) - Adel. Met. Area	22,184	10,120	11,291	21,411	-773	7,200	7,001	325	7,326
St. Peters (M) - Adel. Met. Area	11,727	5,597	5,737	11,334	-393	3,492	3,339	172	3,511
Salisbury (C) - (c) Adel. Met. Area	(b)	17,448	16,464	33,912	33,912	(b)	8,268	546	8,814
Urban Salisbury-Elizabeth (part)	8,966	(a)	(a)	(a)	-8,966	n.a.	(a)	(a)	(a)
Rural	3,918	969	881	1,850	-2,068	n.a.	455	60	515
Total City	12,884	18,417	17,345	35,762	22,878	3,354	8,723	606	9,329
Stirling (D.C.) - (c)	4,084	2,173	2,314	4,487	403	n.a.	1,333	147	1,480
Urban Crafrers-Bridgewater Rural	2,991	1,555	1,509	3,064	73	n.a.	875	151	1,026
Total District Council	7,075	3,728	3,823	7,551	476	2,281	2,208	298	2,506
Teatree Gully (D.C.) - (c)	502	10,178	9,948	20,126	19,624	n.a.	5,327	435	5,762
Adel. Met. Area Rural	5,308	611	577	1,188	-4,120	n.a.	314	27	341
Total District Council	5,810	10,789	10,525	21,314	15,504	1,729	5,641	462	6,103
Thebarton (M) - Adel. Met. Area	12,884	6,093	6,203	12,296	-588	3,841	3,639	162	3,801
Unley (C) - Adel. Met. Area	40,280	18,458	21,269	39,727	-553	13,360	13,057	767	13,824
Walkerville (M) - Adel. Met. Area	4,464	2,010	2,583	4,593	129	1,579	1,542	106	1,648
West Torrens (C) - (c)	40,681	22,619	23,603	46,222	5,541	11,942	13,789	578	14,367
Adel. Met. Area	2,210	1,106	1,084	2,190	-20	1,127	678	716	1,394
Willunga (D.C.) (part) - Rural									

For footnotes see end of Table.

TABLE 3. - POPULATION AND DWELLINGS, LOCAL GOVERNMENT AREAS: SOUTH AUSTRALIA, CENSUSES, 1961 AND 1966 - continued

Local Government Area	Population					Dwellings			
	Census, 30 June 1961 Persons	Census, 30 June 1966		Intercensal numerical increase or decrease	Census, 30 June 1966 total dwellings	Census, 30 June 1966		Total dwellings	
		Males	Females			Persons	Occupied		Unoccupied
ADELAIDE STATISTICAL DIVISION - continued									
Woodville (C) - (c) Adel. Met. Area	71,039	36,725	37,153	73,878	2,839	18,976	20,297	621	20,918
Adelaide Metropolitan Area	580,449	358,446	369,470	727,916	147,467	n.a.	205,457	9,684	215,141
Other Urban Centres	44,743	11,332	11,618	22,950	-21,793	n.a.	6,536	887	7,423
<u>Total Urban</u>	625,192	369,778	381,088	750,866	125,674	n.a.	211,993	10,571	222,564
<u>Total Rural</u>	33,954	10,420	9,889	20,309	-13,645	n.a.	5,597	1,518	7,115
<u>TOTAL DIVISION</u>	659,146	380,198	390,977	771,175	112,029	189,955	217,590	12,089	229,679

CENTRAL STATISTICAL DIVISION

Angaston (D.C.) - Urban Angaston	1,913	916	971	1,887	-26	n.a.	537	20	557
Urban Nuriootpa	1,841	999	1,042	2,041	200	n.a.	616	26	642
Rural	1,547	807	780	1,587	40	n.a.	440	17	457
<u>Total District Council</u>	5,301	2,722	2,793	5,515	214	1,545	1,593	63	1,656
Balaklava (D.C.) - Urban Balaklava	1,301	576	623	1,199	-102	n.a.	380	32	412
Rural	949	369	382	751	-198	n.a.	205	67	272
<u>Total District Council</u>	2,250	945	1,005	1,950	-300	629	585	99	684
Barossa (D.C.) - Rural	2,344	1,149	1,062	2,211	-133	713	649	63	712
Dudley (D.C.) - Rural	447	245	206	451	4	160	128	76	204
Encounter Bay (D.C.) - (c) Urban Victor Harbor (part)	850	449	519	968	118	n.a.	316	376	692
Rural	1,055	536	507	1,043	-12	n.a.	281	55	336
<u>Total District Council</u>	1,905	985	1,026	2,011	106	833	597	431	1,028
Eudunda (D.C.) - Rural	1,638	768	769	1,537	-101	475	433	51	484
Freeling (D.C.) - Rural (c)	2,035	969	987	1,956	-79	592	557	36	593
Gumeracha (D.C.) - Rural	2,789	1,364	1,290	2,654	-135	874	756	85	841
Kapunda (D.C.) - (c) Urban Kapunda	1,164	533	586	1,119	-45	n.a.	384	48	432
Rural	1,383	633	616	1,249	-134	n.a.	342	50	392
<u>Total District Council</u>	2,547	1,166	1,202	2,368	-179	837	726	98	824

For footnotes see end of Table.

TABLE 3. - POPULATION AND DWELLINGS, LOCAL GOVERNMENT AREAS: SOUTH AUSTRALIA, CENSUSES, 1961 AND 1966 - continued

Local Government Area	Population				Intercensal numerical increase or decrease	Census, 30 June 1961 total dwellings	Dwellings		Total dwellings
	Census, 30 June 1961 Persons	Census, 30 June 1966		Occupied			Unoccupied		
		Males	Females					Persons	
Kingscote (D.C.) -	(d) n.a.	543	528	1,071	1,071	(d)	296	25	321
Urban Kingscote	2,838	1,001	852	1,853	-985	724	434	60	494
Rural	2,838	1,544	1,380	2,924	86	724	730	85	815
<u>Total District Council</u>									
Maitland (M) -	(d)	517	500	1,017	1,017	(d)	293	21	314
Urban Maitland	989	(e)	(e)	(e)	-989	303	(e)	(e)	(e)
Rural	989	517	500	1,017	28	303	293	21	314
<u>Total Town</u>	2,245	1,254	1,158	2,412	167	786	679	242	921
Mallala (D.C.) - Rural	2,843	1,489	1,354	2,843	..	819	765	87	852
Meadows (D.C.) (part) -	2,608	1,301	1,203	2,504	-104	868	689	275	964
Rural									
Minlaton (D.C.) - Rural	1,872	957	977	1,934	62	n.a.	554	27	581
Mount Barker (D.C.) -	3,470	1,725	1,688	3,413	-57	n.a.	944	97	1,041
Urban Mount Barker	5,342	2,682	2,665	5,347	5	1,550	1,498	124	1,622
Rural									
<u>Total District Council</u>									
Mount Pleasant (D.C.) -	1,513	724	709	1,433	-80	486	416	28	444
Rural									
Mudla Wirra (D.C.) (part) -	1,451	767	637	1,404	-47	380	363	43	406
Rural									
Onkaparinga (D.C.) -	1,085	552	546	1,098	13	n.a.	330	18	348
Urban Lobethal	4,444	2,584	1,964	4,548	104	n.a.	1,112	120	1,232
Rural	5,529	3,136	2,510	5,646	117	1,542	1,442	138	1,580
<u>Total District Council</u>	1,420	696	659	1,355	-65	444	403	50	453
Owen (D.C.) - Rural	509	288	273	561	52	n.a.	212	201	413
Port Elliot (D.C.) - (c)	563	273	292	565	2	n.a.	193	141	334
Urban Goolwa	1,352	610	599	1,209	-143	n.a.	335	242	577
Urban Port Elliot	2,424	1,171	1,164	2,335	-89	1,107	740	584	1,324
Rural									
<u>Total District Council</u>									

For footnotes see end of Table.

TABLE 3. - POPULATION AND DWELLINGS, LOCAL GOVERNMENT AREAS: SOUTH AUSTRALIA, CENSUSES, 1961 AND 1966 - contina.

Local Government Area	Population						Intercensal numerical increase or decrease	Census, 30 June 1961 total dwellings	Dwellings		Total dwellings
	Census, 30 June 1961 Persons	Census, 30 June 1966		Persons	Census, 30 June 1961 total dwellings	Occupied			Unoccupied		
		Males	Females								
Port Wakefield (D.C.) - Rural	1,083	539	481	1,020	-63	295	265	31	296		
Riverton (D.C.) - Rural	1,692	715	734	1,449	-243	494	419	62	481		
Robertstown (D.C.) - Rural	1,021	643	505	1,148	127	324	288	26	314		
Saddleworth (D.C.) - Rural	1,442	681	654	1,335	-107	489	388	73	461		
Sedan (D.C.) - Rural	906	447	429	876	-30	335	251	165	416		
Strathalbyn (M) - Urban	1,465	691	758	1,449	-16	466	459	46	505		
Strathalbyn	1,975	990	922	1,912	-63	770	565	246	811		
Strathalbyn (D.C.) - Rural	1,863	946	1,040	1,986	123	n.a.	636	30	666		
Tanunda (D.C.) - Urban	643	316	305	621	-22	n.a.	171	7	178		
Urban Tanunda	2,506	1,262	1,345	2,607	101	788	807	37	844		
Rural	596	317	271	588	-8	209	169	97	266		
<u>Total District Council</u>											
Tzuro (D.C.) - Rural	2,036	1,042	1,118	2,160	124	892	737	206	943		
Victor Harbor (M) - Urban	1,060	516	472	988	-72	321	274	168	442		
Victor Harbor (part) (c)											
Warooka (D.C.) - Rural	346	183	144	327	-19	176	83	22	105		
Willunga (D.C.) (part) - Rural	2,637	1,242	1,167	2,409	-228	931	693	288	981		
Yankalilla (D.C.) - Rural	3,110	1,621	1,547	3,168	58	1,052	831	327	1,158		
Yorke Peninsula (D.C.) - Rural	2,916	1,389	1,345	2,734	-182	895	766	161	927		
Yorketown (D.C.) - Rural	51	43	26	69	18	14	15	2	17		
Not Incorporated - Rural (c)											
<u>Total Urban</u>	16,462	9,282	9,773	19,055	2,593	n.a.	5,943	1,217	7,160		
<u>Total Rural</u>	58,838	28,633	26,424	55,057	-3,781	n.a.	15,109	3,419	18,528		
<u>TOTAL DIVISION</u>	75,300	37,915	36,197	74,112	-1,188	24,118	21,052	4,636	25,688		

For footnotes see end of Table.

TABLE 3. - POPULATION AND DWELLINGS, LOCAL GOVERNMENT AREAS: SOUTH AUSTRALIA, CENSUSES, 1961 AND 1966 - *continua*

Local Government Area	Population				Intercensal numerical increase or decrease	Census, 30 June 1961 total dwellings	Dwellings		Total dwellings
	Census, 30 June 1961 Persons	Census, 30 June 1966		Occupied			Unoccupied		
		Males	Females					Persons	
Blyth (D.C.) - Rural	1,042	458	437	895	-147	296	252	46	298
Burra (M) - Urban	1,382	669	673	1,342	-40	466	406	55	461
Burra Burra (D.C.) - Rural	1,309	636	633	1,269	-40	413	355	107	462
Bute (D.C.) - Rural	1,541	704	653	1,357	-184	432	372	43	415
Clare (M) - Urban	1,622	782	797	1,579	-43	504	475	28	503
Clare (D.C.) - Rural	1,977	960	961	1,921	-56	589	532	60	592
Clinton (D.C.) - Rural	1,314	650	631	1,281	-33	395	335	116	451
Crystal Brook (D.C.) - Urban Crystal Brook Rural	1,208	636	599	1,235	27	n.a.	353	21	374
	502	256	232	488	-14	n.a.	129	17	146
Total District Council	1,710	892	831	1,723	13	510	482	38	520
Georgetown (D.C.) - Rural	1,115	512	472	984	-131	346	273	32	305
Gladstone (D.C.) - Urban Gladstone Rural	1,033	545	490	1,035	2	n.a.	253	27	280
	325	165	136	301	-24	n.a.	79	5	84
Total District Council	1,358	710	626	1,336	-22	391	332	32	364
Hallett (D.C.) - Rural	1,420	591	573	1,164	-256	457	313	122	435
Jamestown (M) - Urban	1,304	629	653	1,282	-22	402	374	38	412
Jamestown (D.C.) - Rural	1,483	725	664	1,389	-94	418	353	42	395
Kadina (M) - Urban Kadina (part)	1,866	895	970	1,865	-1	681	632	57	689
Kadina (D.C.) - Urban Kadina (part) Urban Moonta (part) Rural	1,236	539	618	1,157	-79	n.a.	365	35	400
	711	289	291	580	-131	n.a.	197	50	247
	1,010	508	454	962	-48	n.a.	248	163	411
Total District Council	2,957	1,336	1,363	2,699	-258	1,063	810	248	1,058
Laura (D.C.) - Rural	847	394	386	780	-67	266	227	28	255
Moonta (M) - Urban Moonta (part)	1,151	504	618	1,122	-29	555	420	218	638

For footnotes see end of Table.

TABLE 3. - POPULATION AND DWELLINGS, LOCAL GOVERNMENT AREAS: SOUTH AUSTRALIA, CENSUSES, 1961 AND 1966 - continued

Local Government Area	Population					Intercensal numerical increase or decrease	Census, 30 June 1961 total dwellings	Dwellings	
	Census, 30 June 1961 Persons	Census, 30 June 1966		Persons	Occupied			Unoccupied	Total dwellings
		Males	Females						
LOWER NORTH STATISTICAL DIVISION - continued									
Pirie (D.C.) -									
Urban Port Pirie (part)	1,541	802	800	1,602	61	n.a.	413	16	429
Rural	1,361	800	740	1,540	179	n.a.	379	42	421
Total District Council	2,902	1,602	1,540	3,142	240	798	792	58	850
Port Broughton (D.C.) -									
Urban Port Broughton	397	195	223	418	21	n.a.	134	189	323
Rural	586	302	236	538	-48	n.a.	138	252	390
Total District Council	983	497	459	956	-27	646	272	441	713
Port Pirie (C) - Urban Port									
Pirie (part) (c)	14,003	6,983	6,981	13,964	-39	4,095	3,895	221	4,116
Red Hill (D.C.) - Rural	766	378	360	738	-28	230	200	39	239
Snowtown (D.C.) - Rural	1,845	890	804	1,694	-151	526	451	47	498
Spalding (D.C.) - Rural	812	385	320	705	-107	225	194	21	215
Upper Wakefield (D.C.) - Rural	931	457	448	905	-26	296	264	43	307
Wallaroo (M) - Urban	2,237	1,004	1,090	2,094	-143	837	676	171	847
Not Incorporated - Rural	21	8	7	15	-6	7	4	3	7
<u>Total Urban</u>	29,691	14,472	14,803	29,275	-416	n.a.	8,593	1,126	9,719
<u>Total Rural</u>	20,207	9,779	9,147	18,926	-1,281	n.a.	5,098	1,228	6,326
<u>TOTAL DIVISION</u>	49,898	24,251	23,950	48,201	-1,697	15,844	13,691	2,354	16,045
UPPER NORTH STATISTICAL DIVISION									
Carrieton (D.C.) - Rural	343	176	135	311	-32	93	75	10	85
Hawker (D.C.) - Rural	630	246	255	501	-129	170	129	41	170
Kanyaka (D.C.) - Rural	1,353	774	693	1,467	114	362	380	41	421
Orroroo (D.C.) - Rural	1,310	598	630	1,228	-82	400	350	74	424
Peterborough (M) - Urban	3,430	1,580	1,537	3,117	-313	942	786	126	912
Peterborough (D.C.) - Rural	715	334	253	587	-128	198	156	13	169

For footnotes see end of Table.

TABLE 3. - POPULATION AND DWELLINGS, LOCAL GOVERNMENT AREAS : SOUTH AUSTRALIA, CENSUSES, 1961 AND 1966 - continued

Local Government Area	Population						Dwellings		
	Census, 30 June 1961 Persons	Census, 30 June 1966		Intercensal numerical increase or decrease	Census, 30 June 1961 total dwellings	Census, 30 June 1966		Total dwellings	
		Males	Females			Persons	Occupied		Unoccupied
		Persons							
UPPER NORTH STATISTICAL DIVISION - continued									
Port Augusta (C)-Urban	9,711	5,235	4,868	10,103	392	2,384	2,520	120	2,640
Port Germein (D.C.) - Rural	3,196	1,712	1,488	3,200	4	975	860	156	1,016
Quorn (M) - Rural	566	273	315	588	22	211	185	26	211
Wilmington (D.C.) - Rural	875	419	409	828	-47	279	234	53	287
Not Incorporated - Rural	815	439	263	702	-113	176	151	32	183
<u>Total Urban</u>	13,141	6,815	6,405	13,220	79	n.a.	3,306	246	3,552
<u>Total Rural</u>	9,803	4,971	4,441	9,412	-391	n.a.	2,520	446	2,966
<u>TOTAL DIVISION</u>	22,944	11,786	10,846	22,632	-312	6,190	5,826	692	6,518
SOUTH EASTERN STATISTICAL DIVISION									
Beachport (D.C.) - Rural	2,019	1,008	895	1,903	-116	639	467	136	603
Lacepede (D.C.) -									
Urban Kingston South East	939	549	516	1,065	126	n.a.	296	44	340
Rural	1,072	627	473	1,100	28	n.a.	295	85	380
<u>Total District Council</u>	2,011	1,176	989	2,165	154	655	591	129	720
Lucindale (D.C.) - Rural	1,728	1,017	889	1,906	178	444	456	37	493
Milllicent (D.C.) -									
Urban Milllicent	3,401	2,303	2,230	4,533	1,132	n.a.	1,146	51	1,197
Rural	1,361	735	644	1,379	18	n.a.	353	67	420
<u>Total District Council</u>	4,762	3,038	2,874	5,912	1,150	1,309	1,499	118	1,617
Mount Gambier (C) - Urban	15,388	8,711	8,540	17,251	1,863	4,041	4,404	214	4,618
Mount Gambier (D.C.) - Rural	4,070	2,112	2,012	4,124	54	1,055	1,049	83	1,132
Naracoorte (M) - Urban	4,410	2,210	2,168	4,378	-32	1,218	1,176	82	1,258
Naracoorte (D.C.) - Rural	2,672	1,325	1,169	2,494	-178	714	634	98	732
Penola (D.C.) -									
Urban Nangwarry	1,156	(f)	(f)	(f)(977)	-1,156	n.a.	(f)	(f)	(f)
Urban Penola	1,375	728	655	1,383	8	n.a.	369	27	396
Rural	2,304	1,608	1,417	3,025	721	n.a.	730	105	835
<u>Total District Council</u>	4,835	2,336	2,072	4,408	-427	1,221	1,099	132	1,231

For footnotes see end of Table.

TABLE 3. - POPULATION AND DWELLINGS, LOCAL GOVERNMENT AREAS : SOUTH AUSTRALIA, CENSUSES, 1961 AND 1966 - continued

Local Government Area	Population					Dwellings			
	Census, 30 June 1961 Persons	Census, 30 June 1966		Intercensal numerical increase or decrease	Census, 30 June 1961 total dwellings	Census, 30 June 1966		Total dwellings	
		Males	Females			Persons	Occupied		Unoccupied
SOUTH EASTERN STATISTICAL DIVISION - continued									
Port MacDonnell (D.C.) - Urban Port MacDonnell Rural	494 1,407 1,901 1,000 1,315	282 774 1,056 496 683	249 651 900 445 610	531 1,425 1,956 941 1,293	37 18 55 -59 -22	n.a. n.a. 724 350 355	148 355 503 255 332	135 142 277 155 22	283 497 780 410 354
<u>Total District Council</u>									
Robe (D.C.) - Rural									
Tantoonoola (D.C.) - Rural									
Tatiara (D.C.) - Urban Bordertown Urban Keith Rural	1,566 (d)(961) 4,564 6,130	876 570 2,140 3,586	882 527 1,841 3,250	1,758 1,097 3,981 6,836	192 1,097 -583 706	n.a. (d) n.a. 1,634	484 267 970 1,721	31 7 120 158	515 274 1,090 1,879
<u>Total District Council</u>									
Not Incorporated - Rural
<u>Total Urban</u>	28,729	16,229	15,767	31,996	3,267	n.a.	8,290	591	8,881
<u>Total Rural</u>	23,512	12,525	11,046	23,571	59	n.a.	5,896	1,050	6,946
<u>TOTAL DIVISION</u>	52,241	28,754	26,813	55,567	3,326	14,359	14,186	1,641	15,827
WESTERN STATISTICAL DIVISION									
Cleve (D.C.) - Rural	2,721	1,535	1,282	2,817	96	715	679	99	778
Elliston (D.C.) - Rural	1,291	799	625	1,424	133	356	345	49	394
Franklin Harbor (D.C.) - Rural	1,298	690	600	1,290	-8	434	327	136	463
Kimba (D.C.) - Rural	1,529	947	756	1,703	174	362	410	24	434
Le Hunte (D.C.) - Rural	1,811	1,040	816	1,856	45	438	433	13	446
Lincoln (D.C.) - Rural (c)	3,553	1,905	1,627	3,532	-21	1,136	897	280	1,177

For footnotes see end of Table.

TABLE 3. - POPULATION AND DWELLINGS, LOCAL GOVERNMENT AREAS : SOUTH AUSTRALIA, CENSUSES, 1961 AND 1966 - continued

Local Government Area	Population					Inter-censal numerical increase or decrease	Census, 30 June 1961 total dwellings	Dwellings		
	Census, 30 June 1961 Persons	Census, 30 June 1966		Census, 30 June 1966 Occupied	Census, 30 June 1966 Unoccupied			Total dwellings		
		Males	Females						Persons	
		Persons								
WESTERN STATISTICAL DIVISION - continued										
Murat Bay (D.C.) - (c)	1,280	762	644	1,406	126	n.a.	347	26	373	
Urban Ceduna	993	468	400	868	-125	n.a.	209	10	219	
Rural	2,273	1,230	1,044	2,274	1	520	556	36	592	
Total District Council	7,508	4,553	4,335	8,888	1,380	2,149	2,364	168	2,532	
Port Lincoln (M) - Urban	2,106	1,170	964	2,134	28	547	565	63	628	
Streaky Bay (D.C.) - Rural	2,912	1,479	1,314	2,793	-119	841	747	146	893	
Tumby Bay (D.C.) - Rural	13,711	12,183	9,938	22,121	8,410	3,262	5,067	192	5,259	
Whyalla (C) - Urban	1,681	1,055	698	1,753	72	487	394	240	634	
Not Incorporated - Rural (c)										
<u>Total Urban</u>	22,499	17,498	14,917	32,415	9,916	n.a.	7,778	386	8,164	
<u>Total Rural</u>	19,895	11,088	9,082	20,170	275	n.a.	5,006	1,060	6,066	
<u>TOTAL DIVISION</u>	42,394	28,586	23,999	52,585	10,191	11,247	12,784	1,446	14,230	
MURRAY Mallee STATISTICAL DIVISION										
Barmera (D.C.) -	1,167	754	730	1,484	317	n.a.	392	16	408	
Urban Barmera	2,070	1,073	983	2,056	-14	n.a.	551	83	634	
Rural	3,237	1,827	1,713	3,540	303	888	943	99	1,042	
Total District Council	1,692	1,097	1,135	2,232	540	n.a.	585	37	622	
Berri (D.C.) - (c)	2,783	1,522	1,287	2,809	26	n.a.	755	55	810	
Urban Berri	4,475	2,619	2,422	5,041	566	1,264	1,340	92	1,432	
Rural	674	329	292	621	-53	186	139	41	180	
Total District Council	1,610	1,121	879	2,000	390	410	471	49	520	
Brown's Well (D.C.) - Rural	795	391	342	733	-62	204	193	20	213	
Coonapllyn Downs (D.C.) -	1,433	752	636	1,388	-45	378	342	11	353	
Rural (c)										
East Murray (D.C.) - Rural										
Karoonda (D.C.) - Rural										

For footnotes see end of Table.

TABLE 3. - POPULATION AND DWELLINGS, LOCAL GOVERNMENT AREAS : SOUTH AUSTRALIA, CENSUSES, 1961 AND 1966 - continued

Local Government Area	Population				Inter-censal numerical increase or decrease	Census, 30 June 1961 total dwellings	Dwellings		Total dwellings
	Census, 30 June 1961 Persons	Census, 30 June 1966		Census, 30 June 1966			Occupied	Unoccupied	
		Males	Females						
MURRAY MALLEE STATISTICAL DIVISION - continued									
Lameroo (D.C.) - Rural	1,892	1,018	929	1,947	55	481	483	43	526
Loxton (D.C.) - (c)	2,127	1,238	1,180	2,418	291	n.a.	662	31	693
Urban Loxton	3,935	2,063	1,838	3,901	-34	n.a.	963	95	1,058
Rural	6,062	3,301	3,018	6,319	257	1,527	1,625	126	1,751
<u>Total District Council</u>									
Mannum (D.C.) -	1,841	1,030	1,004	2,034	193	n.a.	584	133	717
Urban Mannum	960	531	476	1,007	47	n.a.	254	245	499
Rural	2,801	1,561	1,480	3,041	240	1,050	838	378	1,216
<u>Total District Council</u>	1,020	516	449	965	-55	485	266	216	482
Marne (D.C.) - Rural	2,049	1,009	938	1,947	-102	n.a.	506	51	557
Meningie (D.C.) -	2,195	1,164	993	2,157	-38	n.a.	555	86	641
Urban Tailem Bend	4,244	2,173	1,931	4,104	-140	1,122	1,061	137	1,198
Rural	3,438	2,011	1,852	3,863	425	998	998	181	1,179
<u>Total District Council</u>	1,240	692	495	1,187	-53	358	331	117	448
Mobilong (D.C.) - Rural	5,404	2,875	3,082	5,957	553	1,722	1,763	120	1,883
Morgan (D.C.) - Rural (c)	1,137	686	582	1,268	131	320	330	48	378
Murray Bridge (M) - Urban	1,118	660	522	1,182	64	306	295	35	330
Paringa (D.C.) - Rural (c)	1,690	896	821	1,717	27	455	463	32	495
Peake (D.C.) - Rural (c)	2,854	1,489	1,565	3,054	200	n.a.	904	56	960
Pinnaroo (D.C.) - Rural	3,216	1,676	1,545	3,221	5	n.a.	850	119	969
Renmark (M) -	6,070	3,165	3,110	6,275	205	1,757	1,754	175	1,929
Urban Renmark	3,444	1,976	1,842	3,818	374	968	1,052	90	1,142
Rural	264	143	101	244	-20	80	63	25	88
<u>Total Town</u>									
Waikerie (D.C.) - Rural (c)	17,134	9,492	9,634	19,126	1,992	n.a.	5,396	444	5,840
Not Incorporated - Rural (c)	34,914	19,220	16,864	36,084	1,170	n.a.	9,354	1,591	10,945
<u>Total Urban</u>									
<u>Total Rural</u>	52,048	28,712	26,498	55,210	3,162	14,959	14,750	2,035	16,785
<u>TOTAL DIVISION</u>									

For footnotes see end of Table.

TABLE 3. - POPULATION AND DWELLINGS, LOCAL GOVERNMENT AREAS : SOUTH AUSTRALIA, CENSUSES, 1961 AND 1966 - continue

Local Government Area	Population				Intercensal numerical increase or decrease	Census, 30 June 1961 total dwellings	Dwellings		Total dwellings
	Census, 30 June 1961 Persons	Census, 30 June 1966		Census, 30 June 1966			Total dwellings		
	Males	Females	Persons						
REMAINDER OF STATE									
Not Incorporated -									
Urban Leigh Creek	1,020	447	1,014	-6	n.s.	222	18	240	
Urban Woomera-Maralinga	4,808	1,804	4,745	-63	n.s.	862	61	923	
Rural	5,603	1,661	5,061	-542	n.s.	1,350	138	1,488	
<u>Total Urban</u>	5,828	2,251	5,759	-69	n.s.	1,084	79	1,163	
<u>Total Rural</u>	5,603	1,661	5,061	-542	n.s.	1,350	138	1,488	
<u>TOTAL DIVISION</u>	11,431	3,912	10,820	-611	2,297	2,434	217	2,651	
MIGRATORY (g)									
Migratory (g)	3,938	1,420	1,573	-2,365	
STATE SUMMARY									
Statistical Divisions -									
Adelaide	659,146	390,977	771,175	112,029	189,955	217,590	12,089	229,679	
Central	75,300	36,197	74,112	-1,188	24,118	21,052	4,636	25,688	
Lower North	49,898	23,950	48,201	-1,697	15,844	13,691	2,354	16,045	
Upper North	22,944	10,846	22,632	-312	6,190	5,826	692	6,518	
South Eastern	52,241	26,813	55,567	3,326	14,359	14,186	1,641	15,827	
Western	42,394	23,999	52,585	10,191	11,247	12,784	1,446	14,230	
Murray Mallee	52,048	26,498	55,210	3,162	14,959	14,750	2,035	16,785	
Remainder of State	11,431	3,912	10,820	-611	2,297	2,434	217	2,651	
Migratory (g)	3,938	1,420	1,573	-2,365	
<u>TOTAL SOUTH AUSTRALIA</u>	969,340	543,345	1,091,875	122,535	278,969	302,313	25,110	327,423	

For footnotes see end of Table.

TABLE 3. - POPULATION AND DWELLINGS, LOCAL GOVERNMENT AREAS : SOUTH AUSTRALIA, CENSUSES, 1961 AND 1966 - continued

Local Government Area	Population					Dwellings			
	Census, 30 June 1961 Persons	Census, 30 June 1966		Intercensal numerical increase or decrease	Census, 30 June 1961 total dwellings	Census, 30 June 1966		Total dwellings	
		Males	Females			Persons	Occupied		Unoccupied
STATE SUMMARY - continued									
TOTAL (URBAN-RURAL) -	580,449	358,446	369,470	727,916	147,467	n.a.	205,457	9,684	215,141
Metropolitan Urban	178,227	88,628	85,168	173,796	-4,431	n.a.	46,926	4,976	51,902
Other Urban	206,726	100,036	88,554	188,590	-18,136	n.a.	49,930	10,450	60,380
Rural	3,938	1,420	153	1,573	-2,365
Migratory	969,340	548,530	543,345	1,091,875	122,535	278,969	302,313	25,110	327,423
TOTAL SOUTH AUSTRALIA									

(a) Merged with Metropolitan Area. (b) Non-Metropolitan in 1961. (c) Indicates those local government areas where a boundary change occurred between the 1961 and 1966 Censuses. In some cases such boundary changes resulted in a change in the population of the local government area. In order to provide a comparison with the 1966 population, the 1961 local government area populations shown in this table have been adjusted, where necessary, to the boundaries existing at 30 June 1966. (d) Non-urban in 1961. (e) Urban in 1966. (f) Non-urban in 1966. (g) Refers to persons who, at midnight between 30 June 1966 and 1 July 1966, were enumerated on board ships in South Australian ports, or ships which had left an Australian port prior to Census night with a next port of call in South Australia. It also includes persons who, at Census time, were enumerated on long-distance trains, motor coaches or aircraft.

NOTE. Minus sign (-) denotes decrease.

TABLE 4. - POPULATION, URBAN CENTRES OF OVER 2,500 POPULATION

SOUTH AUSTRALIA, CENSUSES, 1961 AND 1966

NOTE. For Metropolitan and other urban centres, which are delimited by moving boundaries (see Explanatory Notes), boundaries for 1961 were redrawn according to the new criteria. The urban populations (partly estimated) within these boundaries are shown in this table for comparison with 1966 population. The intercensal increase or decrease between 1961 and 1966 therefore reflects (i) population changes within the revised 1961 boundaries, (ii) urban growth beyond the revised boundaries, i.e. the absorption of rural areas by urban, and (iii) the merging of other urban centres, one with another, or with the Metropolitan Area.

Urban centre (a)	Census, 30 June 1961 Persons	Census, 30 June 1966			Intercensal increase or decrease	
		Males	Females	Persons	Numerical	Percentage %
Adelaide	580,449	358,446	369,470	727,916	147,467	25.41
Whyalla	13,711	12,183	9,938	22,121	8,410	61.34
Mount Gambier	15,388	8,711	8,540	17,251	1,863	12.11
Port Pirie	15,544	7,785	7,781	15,566	22	0.14
Reynella-Port Noarlunga	2,429	5,914	5,904	11,818	9,389	386.54
Port Augusta	9,711	5,235	4,868	10,103	392	4.04
Port Lincoln	7,508	4,553	4,335	8,888	1,380	18.38
Gawler	6,433	3,245	3,400	6,645	212	3.30
Murray Bridge	5,404	2,875	3,082	5,957	553	10.23
Woomera-Maralinga	4,808	2,941	1,804	4,745	-63	-1.31
Millicent	3,401	2,303	2,230	4,533	1,132	33.28
Crafers-Bridgewater	4,084	2,173	2,314	4,487	403	9.87
Naracoorte	4,410	2,210	2,168	4,378	-32	-0.73
Victor Harbor	2,886	1,491	1,637	3,128	242	8.39
Peterborough	3,430	1,580	1,537	3,117	-313	-9.13
Renmark	2,854	1,489	1,565	3,054	200	7.01
Kadina	3,102	1,434	1,588	3,022	-80	-2.58

(a) Includes only urban centres with a 1966 Census population of 2,500 and over.

NOTE. Minus sign (-) denotes decrease.

TABLE 5. - URBAN CENTRES, NUMBER AND POPULATION IN SIZE GROUPS : SOUTH AUSTRALIA, CENSUSES, 1961 AND 1966

Population size of urban centres	Census, 30 June 1961				Census, 30 June 1966				Intercensal change		
	No. of urban centres	Population	Proportion of State population %	No. of urban centres	Population	Proportion of State population %	No. of urban centres	Population	Proportion of State population %	Numerical	Percentage %
500,000 and over	1	580,449	59.88	1	727,916	66.67	1	727,916	66.67	147,467	25.41
100,000 - 499,999
75,000 - 99,999
50,000 - 74,999
25,000 - 49,999	1	31,797	3.28
20,000 - 24,999	1	22,121	22,121	..	31,797	..
15,000 - 19,999	2	30,932	3.19	2	32,817	2.03	2	32,817	2.03	22,121	..
10,000 - 14,999	1	13,711	1.41	2	21,921	3.01	2	21,921	3.01	1,885	6.09
5,000 - 9,999	4	29,056	3.00	3	21,490	1.97	3	21,490	1.97	8,210	59.88
2,500 - 4,999	8	28,975	2.99	8	30,464	2.79	8	30,464	2.79	-7,566	-26.04
2,000 - 2,499	4	8,842	0.91	5	10,819	0.99	5	10,819	0.99	1,489	5.14
1,000 - 1,999	22	32,012	3.30	23	32,089	2.94	23	32,089	2.94	1,977	22.36
Less than 1,000 (a)	5	2,902	0.30	4	2,075	0.19	4	2,075	0.19	77	0.24
TOTAL URBAN POPULATION	48	758,676	78.27	49	901,712	82.58	49	901,712	82.58	143,036	18.85
500,000 and over	1	580,449	59.88	1	727,916	66.67	1	727,916	66.67	147,467	25.41
100,000 "	1	580,449	59.88	1	727,916	66.67	1	727,916	66.67	147,467	25.41
75,000 "	1	580,449	59.88	1	727,916	66.67	1	727,916	66.67	147,467	25.41
50,000 "	1	580,449	59.88	1	727,916	66.67	1	727,916	66.67	147,467	25.41
25,000 "	2	612,246	63.16	1	727,916	66.67	1	727,916	66.67	147,467	25.41
20,000 "	2	612,246	63.16	1	727,916	66.67	1	727,916	66.67	147,467	25.41
15,000 "	4	643,178	66.35	2	750,037	68.69	2	750,037	68.69	137,791	22.51
10,000 "	5	656,889	67.77	4	782,854	71.70	4	782,854	71.70	139,676	21.72
5,000 "	9	685,945	70.76	6	804,775	73.71	6	804,775	73.71	147,886	22.51
2,500 "	17	714,920	73.75	9	826,265	75.67	9	826,265	75.67	140,320	20.46
2,000 "	21	723,762	74.67	17	856,729	78.46	17	856,729	78.46	141,809	19.84
1,000 "	43	755,774	77.97	22	867,548	79.45	22	867,548	79.45	143,786	19.87
TOTAL URBAN POPULATION	48	758,676	78.27	49	901,712	82.58	49	901,712	82.58	143,036	18.85

(a) Urban centres classified as such on grounds other than population and density. NOTE. Minus sign (-) denotes decrease.

LIST OF 1966 CENSUS PUBLICATIONS ISSUED

State	Field Count State- ments	Census Bulletins							
		Summary of Pop. (1)	Summary of Dwgs (2)	Age x Marital Status (3)	Industry x Age (4)	O/S Born B'place x Nat'y (5)	Industry x Occ. St. (6)	Mar. St. x Age x Occ. St. (7)	Pop./ Dwgs. x L.G.A's (8)
1 N.S.W.	No. 6 22.12.66	13.10.67		8. 3.68	10. 4.68	14. 2.68	22. 5.68	9. 5.68	
2 Vic.	No. 7 10. 1.67	20.10.67		19. 3.68	24. 5.68	14. 2.68	22. 5.68	9. 5.68	
3 Qld	No. 8 19. 1.67	27.10.67		19. 3.68	8. 5.68	24. 5.68	9.7.68	26. 6.68	
4 S.A.	No. 9 20. 1.67	17.11.67		26. 3.68	5. 6.68	14. 6.68	9.7.68	26. 6.68	29.10.68
5 W.A.	No.10 24. 1.67	7.11.67		9. 2.68	23. 2.68	9. 2.68	1. 3.68	23. 2.68	8. 5.68
6 Tas.	No.11 27. 1.67	2.11.67		1. 3.68	10. 4.68	6. 3.68	26. 3.68	19. 3.68	26. 6.68
7 N.T.	No.12 10. 2.67	10.11.67		10. 4.68	5. 6.68	14. 6.68	17.7.68	2.8.68	23.8.68
8 A.C.T.	Nos.1&5 22. 7.66 and 2.12.66	11. 4.67	22. 6.67	26. 4.67	3. 5.67	4. 5.67	9. 5.67	10. 5.67	23. 6.67
9 Aust.	Nos.3&4 13.10.66 and 14.11.66	15.12.67	7. 2.68 (Interim)	24. 5.68	21. 6.68	23.7.68	31. 5.68	21. 6.68	

F.C. Statement No. 2. - Population: Nauru, Norfolk Island, Christmas Island and Cocos (Keeling) Islands - 22.7.66.

Census Bulletin No. 10.1. - Summary of Population : Territory of Norfolk Island - 21.6.68
 Census Bulletin No. 11.1. - Summary of Population : Territory of Christmas Island - 25.10.68
 Census Bulletin No. 12.1. - Summary of Population : Territory of Cocos (Keeling) Islands - 25.10.68

K. M. ARCHER
COMMONWEALTH STATISTICIAN

COMMONWEALTH BUREAU OF CENSUS AND STATISTICS

CANBERRA, A.C.T. 2600

29 OCTOBER 1968

NOTE. Inquiries concerning these statistics may be made in Canberra by telephoning 4 1971 Extension 60 or, in each State Capital by telephoning the office of the Bureau of Census and Statistics.



INDEX TO STATISTICAL DIVISIONS

STATISTICAL DIVISION	MAP
ADLAIDE	1
CENTRAL	2
LOWER NORTH	3
MURRAY MALLEE	5
SOUTH EASTERN	6
UPPER NORTH	3
WESTERN	4

INDEX TO MAPS

MAP	MAP TITLE
1	ADLAIDE
2	CENTRAL
3	UPPER NORTH AND LOWER NORTH
4	WESTERN
5	MURRAY MALLEE
6	SOUTH EASTERN
7	PORT PIRIE

REFERENCE TO SERIES

Statistical Division Boundaries
*Local Government Area Boundaries
+Cities and Municipalities
District Councils
Urban Centres
1000 persons or more*
500-999 persons, 400 dwellings or more*
500-999 persons, 250-399 dwellings*
Under 500 persons, 400 dwellings or more*
Under 500 persons, 250-399 dwellings*
+Localities
350-999 persons*
100-499 persons*

EXPLANATORY NOTES

*Local Government Areas are as used in Commonwealth Census 30th June 1986

**Cities and Municipalities, with the exception of Queen, contain Urban Concentrations of 1,000 persons or more.

For the 1986 Census, boundaries were placed around all population concentrations which had a 1981 Census non-farm population of 400 persons or more, and around locality areas which had 250 dwellings or more. Symbols on the maps for all the above localities refer to the 1986 Census results. For other localities symbols are based on the 1981 Census.

†Non-farm population

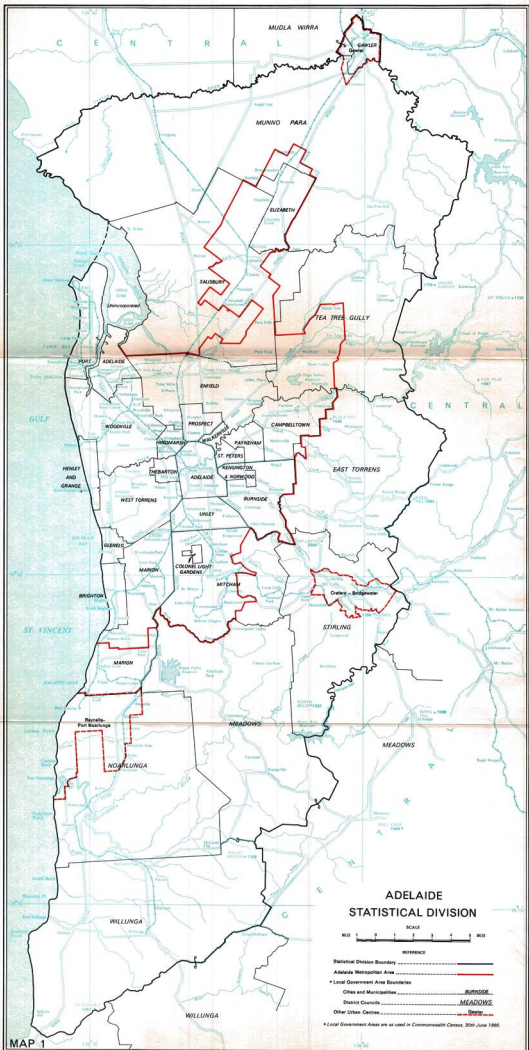

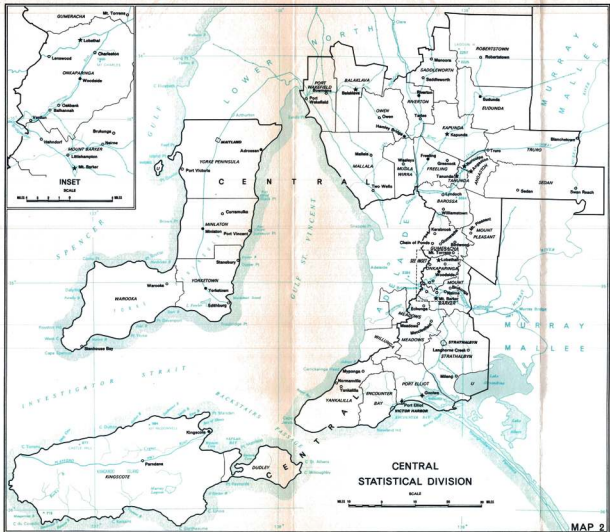

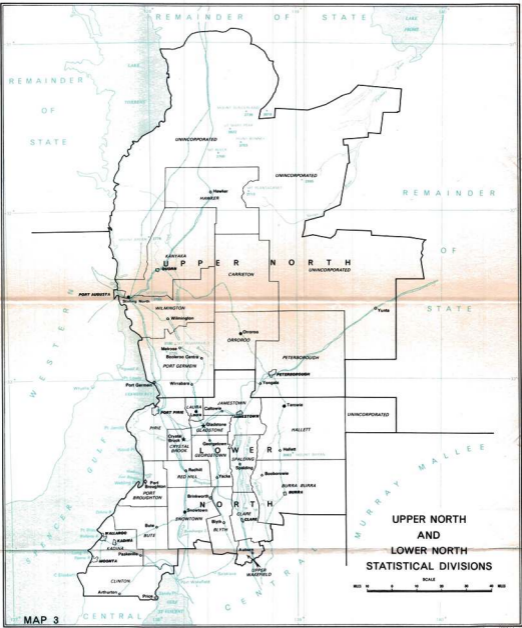

MAP 3

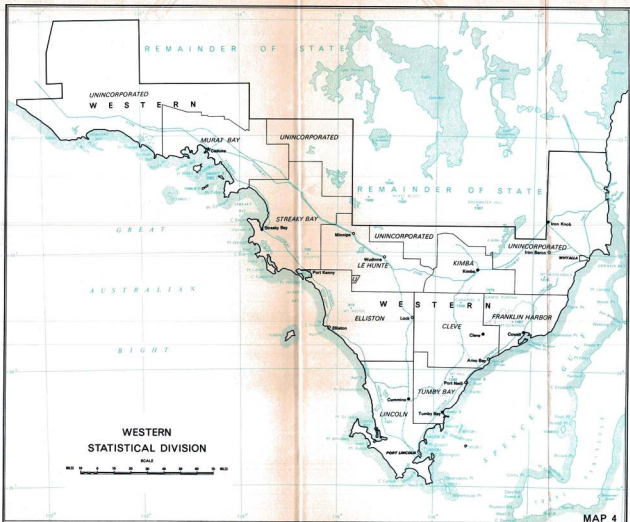

MAP 4

Prepared by Geographical Section of Office of Statistics, Tasmania

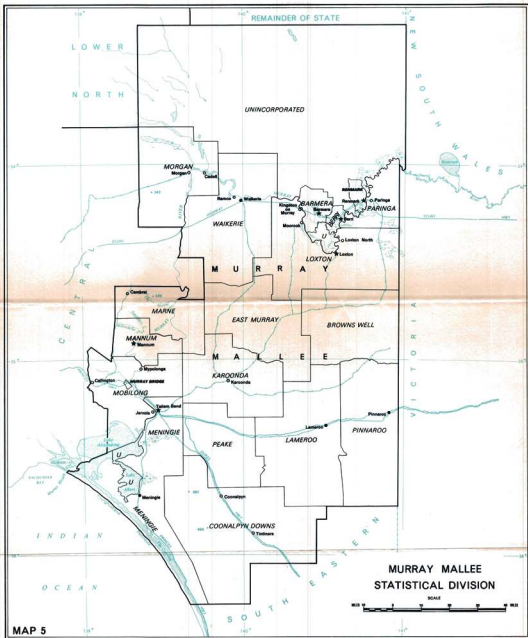

MAP 5

MURRAY

MALLEE

SOUTH

LACEPEDE

NARACOORTE

LUCINDALE

EASTERN

BEACHPORT

PENDOLA

**SOUTH EASTERN
STATISTICAL DIVISION**



MALLCENT

TANTANGOLA

MOUNT GAMBIER

PORT MACDONNELL

MAP 6

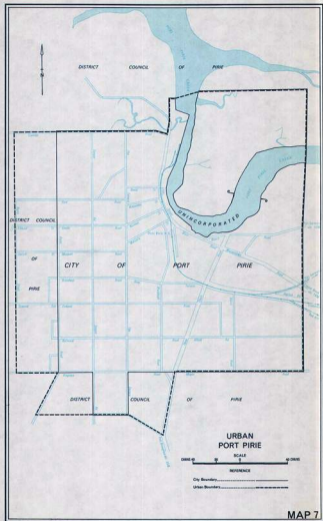

MAP 7

